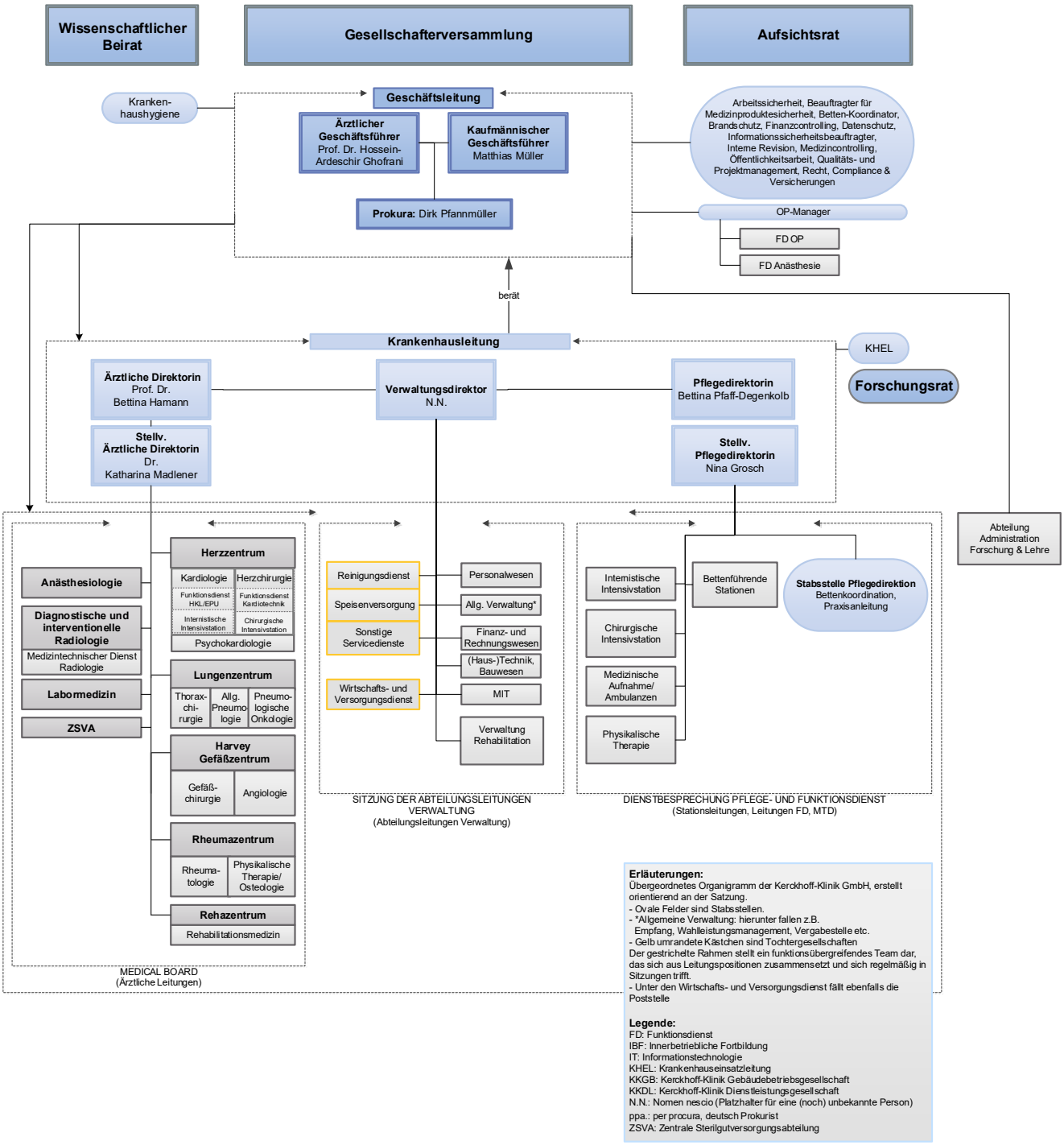Organigramm der Kerckhoff-Klinik